

*Scanning plan,
22/12/94*

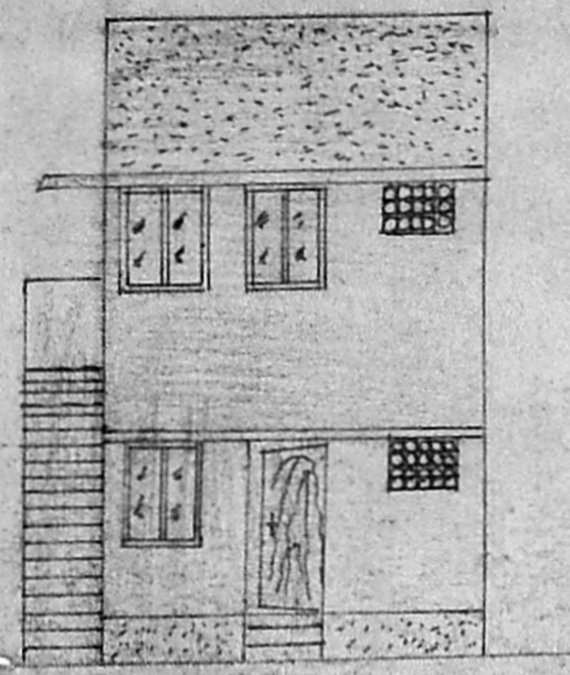

FRONT ELEVATION

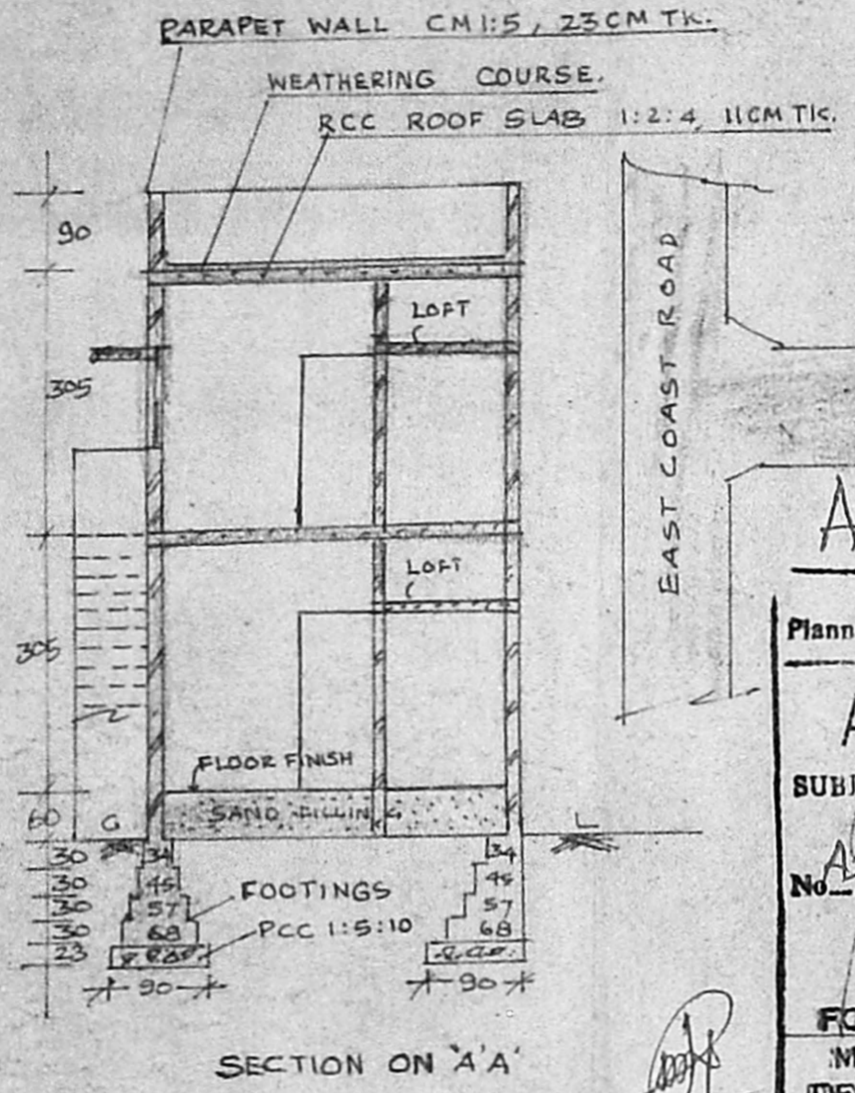

SECTION ON 'A-A'

A/17562/42/98
 Planning Permit No. 15231/95
APPROVED
 SUBJECT TO THE CONDITIONS IN
 THIS OFFICE LETTER
 No. A2/22280/42/98
 FOR MEMBER SECRETARY
 MADRAS METROPOLITAN
 DEVELOPMENT AUTHORITY
 MADRAS - 600 008.

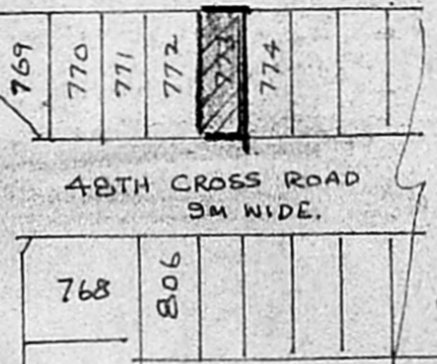

KEY PLAN NOT TO SCALE

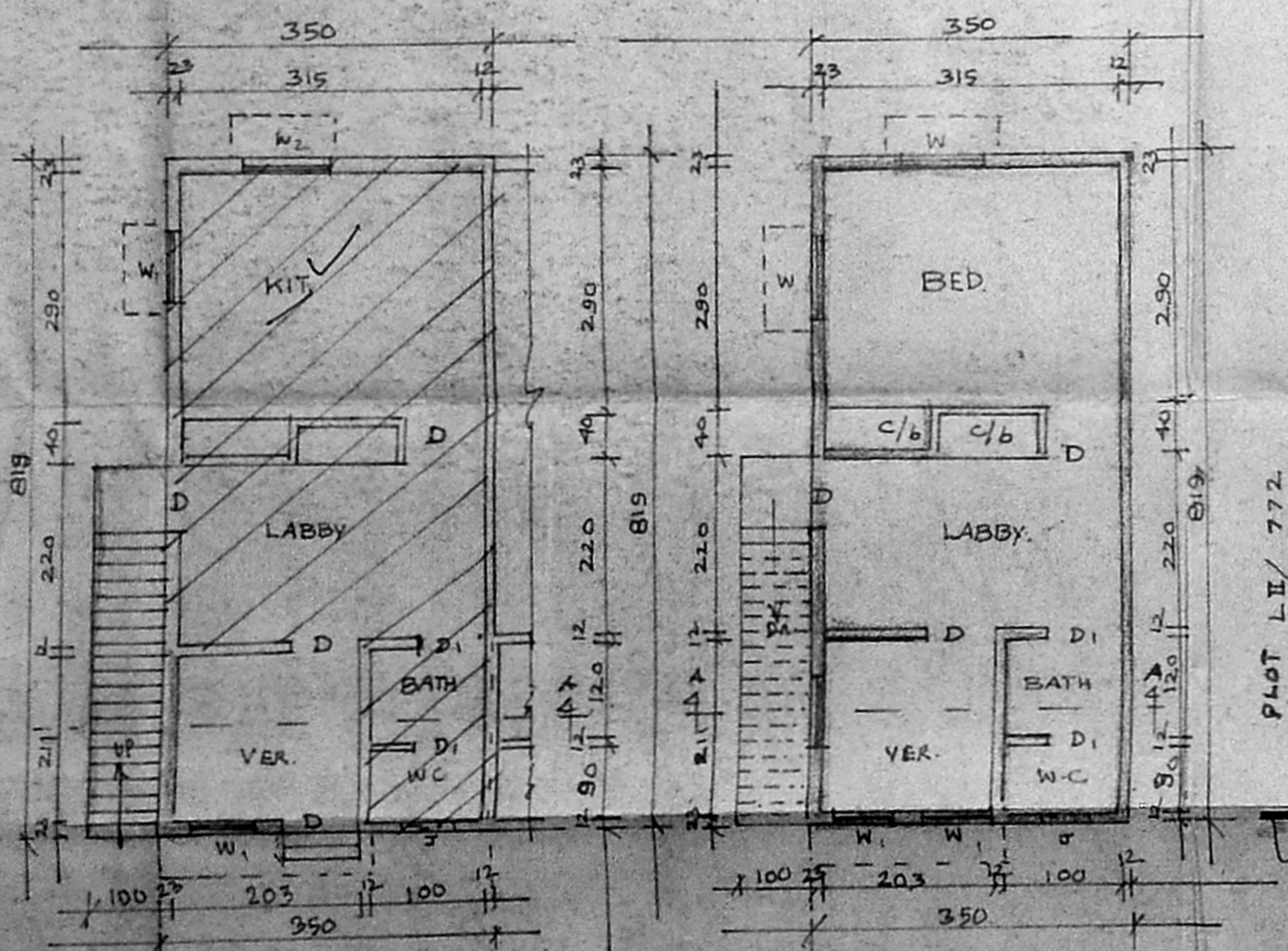

GROUND FLOOR PLAN

FIRST FLOOR PLAN

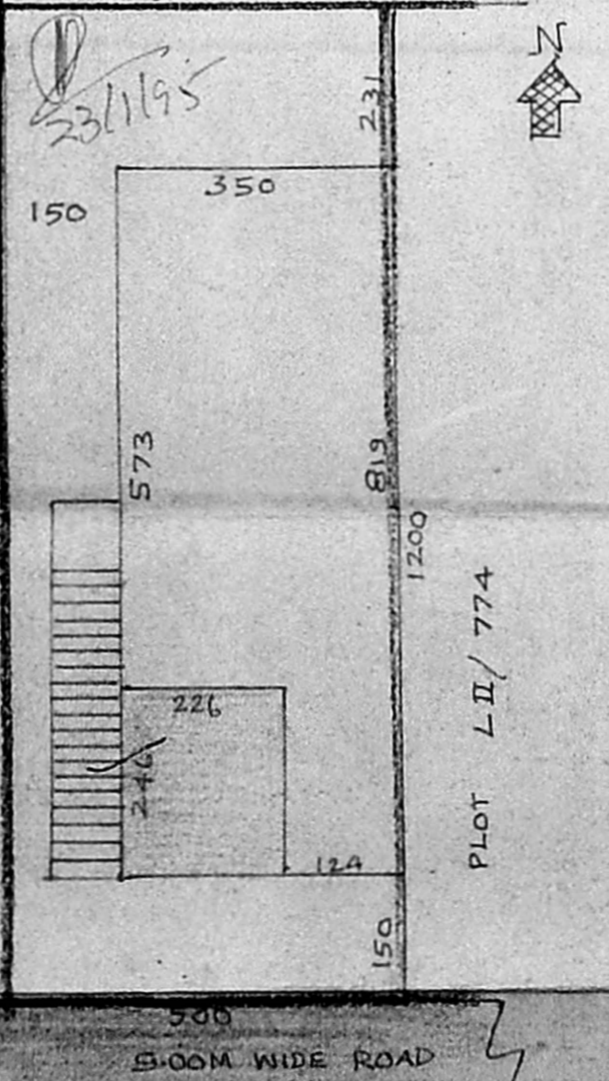

SITE PLAN SCALE 1:100

A. J. Ramachandran
 OWNER.

PROPOSED ADDITIONAL AND ALTERATIONS
 CONSTRUCTION AT TAMIL NADU HOUSING BOARD
 TWIN TYPE L-I-G HOUSE PLOT NO LII/773
 THIRUVANMIYUR NEIGHBOUR HOOD EXTENSION
 SCHEME SURVEY NO. 219(P)MADRAS CITY
 MADRAS CORPORATION DIVISION 155

SCALE: 1:100

o/c.

SCHEDULE OF JOINERY

DOOR	D	90 x 200
DOOR	D ₁	75 x 200
WINDOW	W	120 x 120
WINDOW	W ₁	90 x 120
WINDOW	W ₂	90 x 105
JALLI	J	60 x 40

AREA DETAILS

PLOT AREA	60 M ²
EXISTING BUILDING	23.90 SA.M
PROPOSED:	
GROUND FLOOR	5.60 "
FIRST FLOOR	29.50 "
PLOT COVERAGE	49.17%

COLOUR INDEX

PROPOSED BUILDING	
EXISTING BUILDING	
BOUNDARY	
EXISTING ROAD	

ERA. NARASIMMON B.E. (Civil),
 Class I Licenced Surveyor No: 78,
 7, Canal Road,
 Thiruvanniyur, Madras-600 041.
 Phone. 410226